

THIRD TERM E-NOTE

SUBJECT: MUSIC

CLASS: JSS 1

SCHEME OF WORKS

- WEEK ONE - REVISION OF THE LAST TERM WORKS

- WEEK TWO - DOTTED NOTE AND REST

- WEEK THREE - RHYTHM

- WEEK FOUR - CONSTRUCTION OF SCALE D, A AND E MAJOR

- WEEK FIVE - PRACTICALS - SINGING/RECORDER/PIANO

- WEEK SIX - KEY SIGNATURE OF G, D, A AND E

- WEEK SEVEN - TIME SIGNATURE – SIMPLE AND COMPOUND

- WEEK EIGHT - LIFE AND WORKS OF J.S BACH AND AKIN EUBA

WEEK NINE - INTRODUCTION TO INTERVAL

REVISION EXERCISE

1. One of the rules of writing music is to insert _____ to a piece of music
2. _____ is a property of tone or sound
3. On the piano instrument, the black key immediately after F is _____
4. _____ is a musical ladder arranged alphabetically from a note to its octave
5. A short line placed above or below the staff to accommodate extra notes is described as _____
6. The stem is not used when writing a _____ note
7. A.C.E.G is the letter name of the spaces on the _____ staff/clef
8. The combination of the treble and the bass clef is known as the _____
9. This musical note '  ' is called _____
10. How many beats are there in a crotchet note?

Identify the following staff.

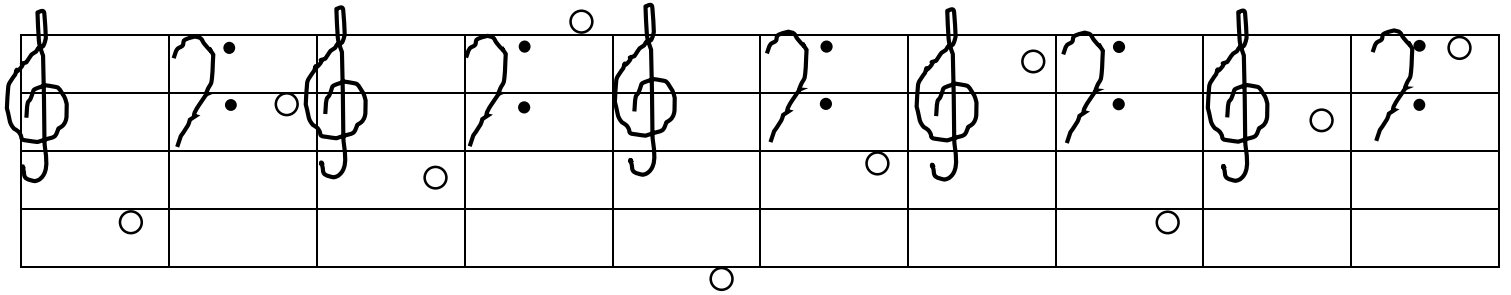

WEEK TWO

DOTTED NOTE AND TIE

The Dot:- The duration of note or rest may be increased by putting a dot after the note. The dot increases the length of the note by half of its original value. A note that is dotted is called “dotted note”, while a rest that is dotted is called a “dotted rest”

Duration of dotted notes and Rests

When a dot is placed after a note or rest, the duration of that note or rest is increased by half of its original value

Examples –

| | | | | | | |
|--------------------|-------|----|-------|--------|----|-------------|
| ⇒ Dotted semibreve | ---- | ○• | ----- | ○ + ○ | or | ○ + ○ + ○ |
| ⇒ Dotted minim | ---- | ○• | ----- | ○ + ● | or | ● + ● + ● |
| ⇒ Dotted crotchet | ----- | ●• | ----- | ● + ● | or | ● + ● + ● |
| | | ↑ | | ↑ ↑ | | ↑ ↑ ↑ |

⇒ Dotted quaver ----- ● ● ----- ● + ● or ● + ● + ●

⇒ Dotted semiquaver ----- ● ● ----- ● + ● or ● + ● + ●

⇒ Dotted demise quaver ----- ● ● ----- ● + ● or ● + ● + ●

Dot Position on the Staff

On the staff, the dot is always written in a space when the note head is written in space. When the note head is written on a line, the dot is placed in the space above that line.

Examples:-

THE TIE:- The tie is another symbol that is used to...